NOVUS BUILDING

Planos

Ascensores | Aseos | Escaleras

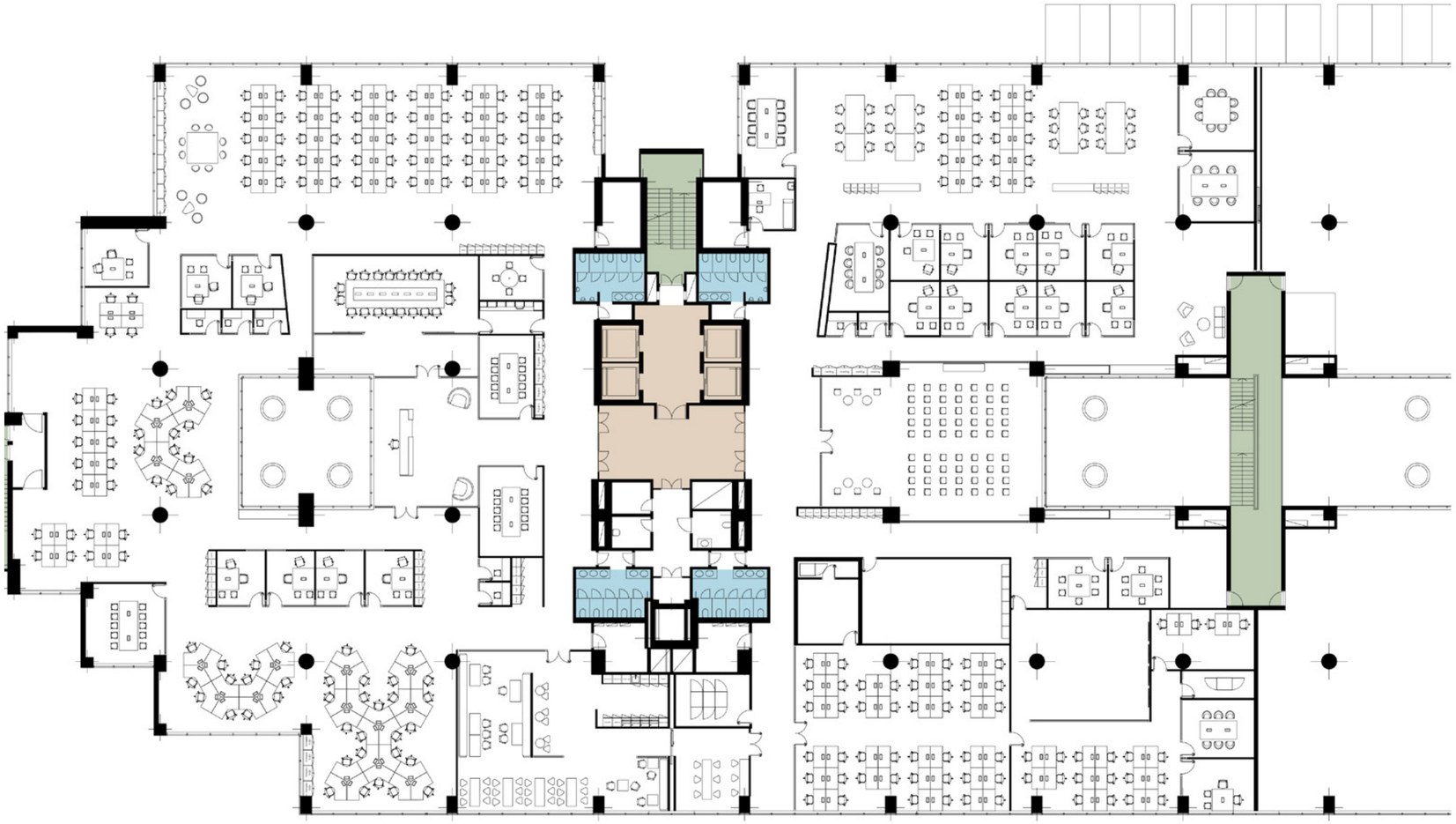

Planta 4 3.782 m²

Puestos de trabajo: 346 | Salas: 39 (de 2 a 60 pax) | Aforo 369 pax